



# GMT MONTHLY MEMBERSHIP PROGRESS REPORT

Results as of: 6/30/2020

Multiple District 308

LOCATION: SINGAPORE

GMT: OPEN

GMT CA 5 - E

Clubs			
RESULTS FOR 2019-2020			
QUARTER	NEW CLUB GOAL	NEW CLUBS	DROPPED CLUBS
JULY/AUG/SEPT	8	15	7
OCT/NOV/DEC	10	9	8
JAN/FEB/MAR	6	8	6
APR/MAY/JUNE	2	9	0

Members			
RESULTS FOR 2019-2020			
QUARTER	MEMBER GROWTH NET GOAL	MEMBER GROWTH ACTUAL	DROPPED MEMBERS ACTUAL (including transfers)
JULY/AUG/SEPT	675	2,146	796
OCT/NOV/DEC	915	816	1,142
JAN/FEB/MAR	735	999	275
APR/MAY/JUNE	470	427	1,842

**GOALS AND ACTUAL NEW CLUBS CUMULATIVE**

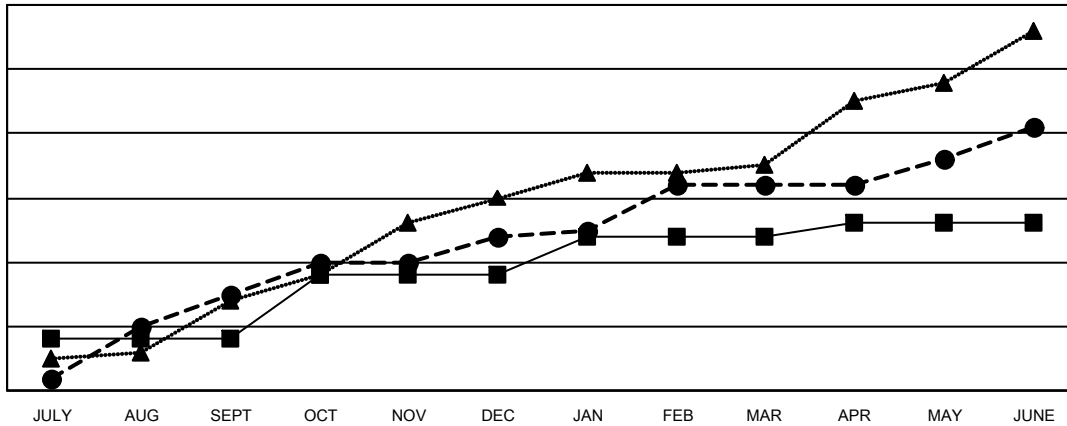

- - CURRENT YEAR GOALS FOR NEW CLUBS
- - CURRENT YEAR ACTUAL NEW CLUBS
- ▲ - LAST YEAR ACTUAL NEW CLUBS

**GOALS AND ACTUAL MEMBERS CUMULATIVE**

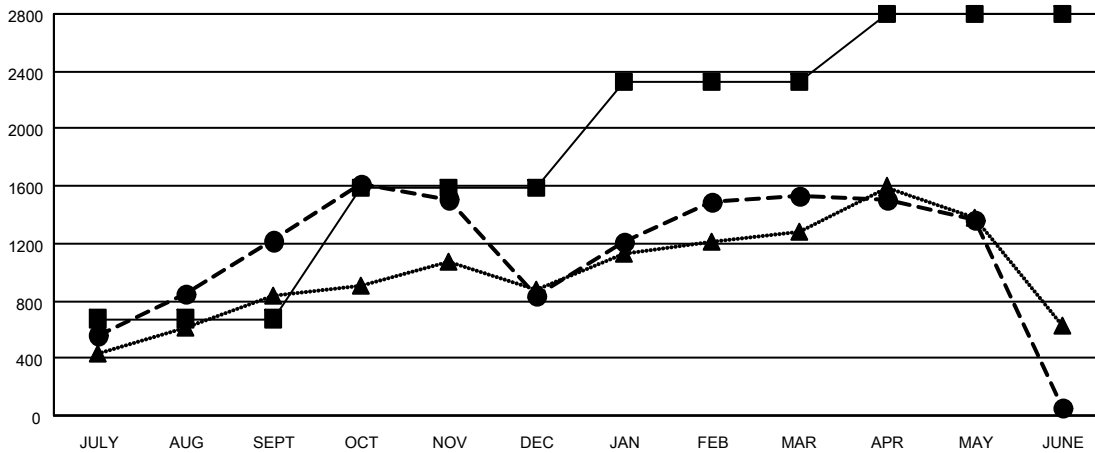

- - MEMBER GROWTH NET GOAL
- - MEMBER GROWTH ACTUAL
- ▲ - LAST YEAR MEMBERSHIP ACTUAL

DROPPED CLUBS: 21	543 CLUBS OF 780 ADDED 1 OR MORE NEW MEMBERS	<p style="text-align: center;"><u>GENDER DISTRIBUTION</u></p> <p>MALE            15,559 (70.62%)</p> <p>FEMALE        6,472 (29.38%)</p>												
<p style="text-align: center;"><u>DROPPED MEMBERS</u></p> <table style="width: 100%; border-collapse: collapse;"> <tr><td>DECEASED</td><td style="text-align: right;">66</td></tr> <tr><td>CLUB CANCELLED</td><td style="text-align: right;">140</td></tr> <tr><td>OTHER</td><td style="text-align: right;">3,848</td></tr> <tr><td><b>TOTAL</b></td><td style="text-align: right;"><b>4,054</b></td></tr> </table>	DECEASED	66	CLUB CANCELLED	140	OTHER	3,848	<b>TOTAL</b>	<b>4,054</b>	<p><a href="#">CLICK HERE FOR CUMULATIVE MEMBERSHIP DATA</a></p>	<table style="width: 100%; border-collapse: collapse;"> <tr><td>TOTAL FAMILY UNIT MEMBERS</td><td style="text-align: right;">2,665</td></tr> <tr><td>FAMILY MEMBERS PAYING HALF DUES</td><td style="text-align: right;">1,492</td></tr> </table>	TOTAL FAMILY UNIT MEMBERS	2,665	FAMILY MEMBERS PAYING HALF DUES	1,492
DECEASED	66													
CLUB CANCELLED	140													
OTHER	3,848													
<b>TOTAL</b>	<b>4,054</b>													
TOTAL FAMILY UNIT MEMBERS	2,665													
FAMILY MEMBERS PAYING HALF DUES	1,492													